ENHANCING YOUR SERVICE TO CLIENTS THROUGH THE USE OF PLANNED GIVING VEHICLES

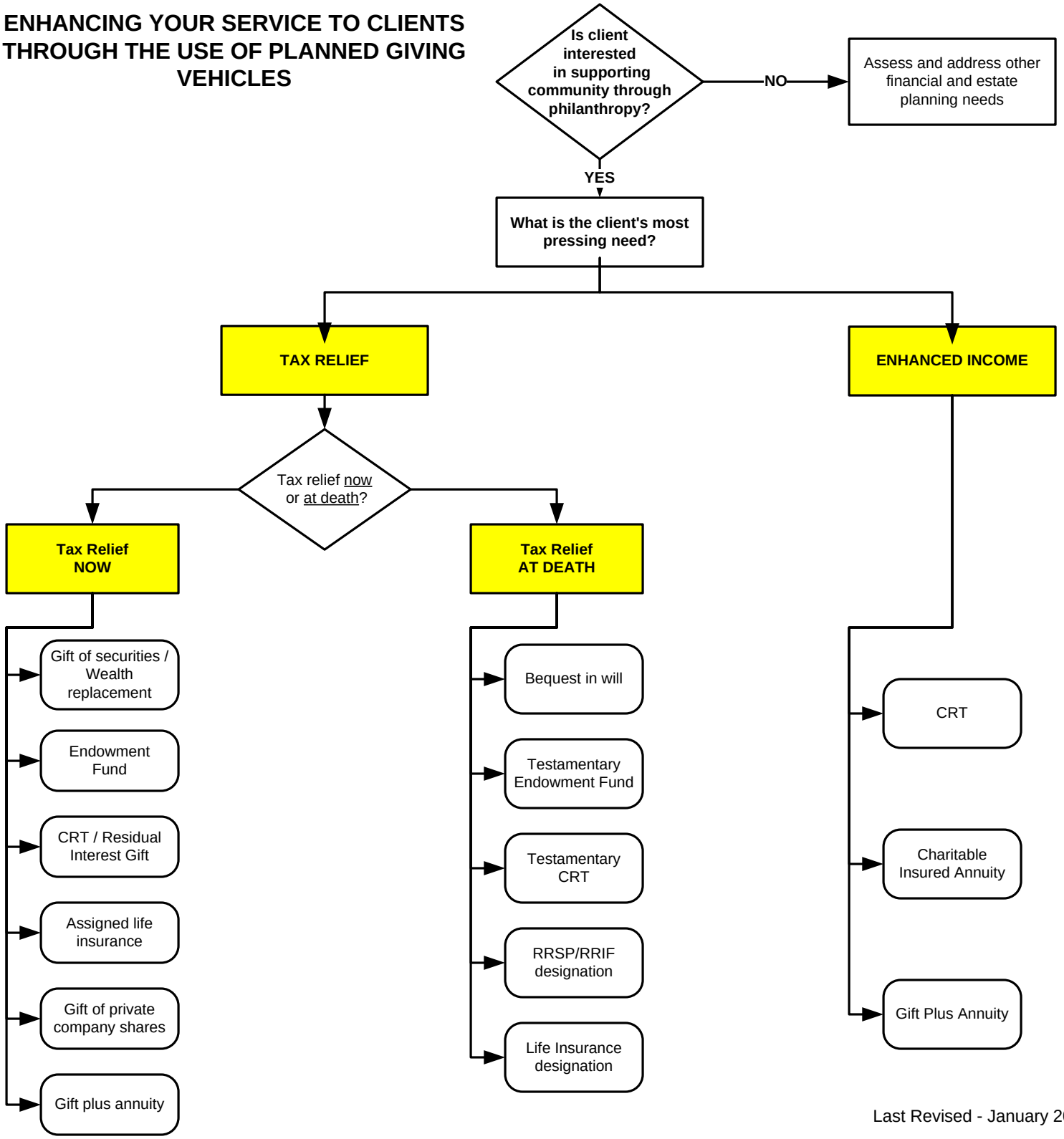

Last Revised - January 2009